

# LOU POUS

VIOLONCELLE

WITH STRINGS

TRADITIONNEL

ARR. FRED D'HULSTER

Bossa ♩ = 146

# LOU POUS

2

64

69

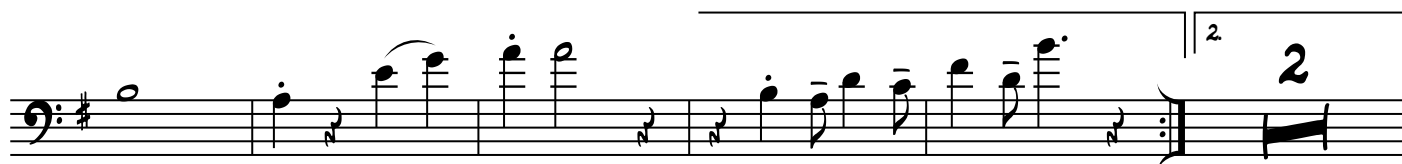

75

*mp*

82